Alvan's Waltz (Violin 1)

Scored:
2010-01-19

Waltz, Canada, Troy Gates, 2001
1) Donna Turk (at FAMI camp), key: G
Form: AA, BB, AA, BB, Coda

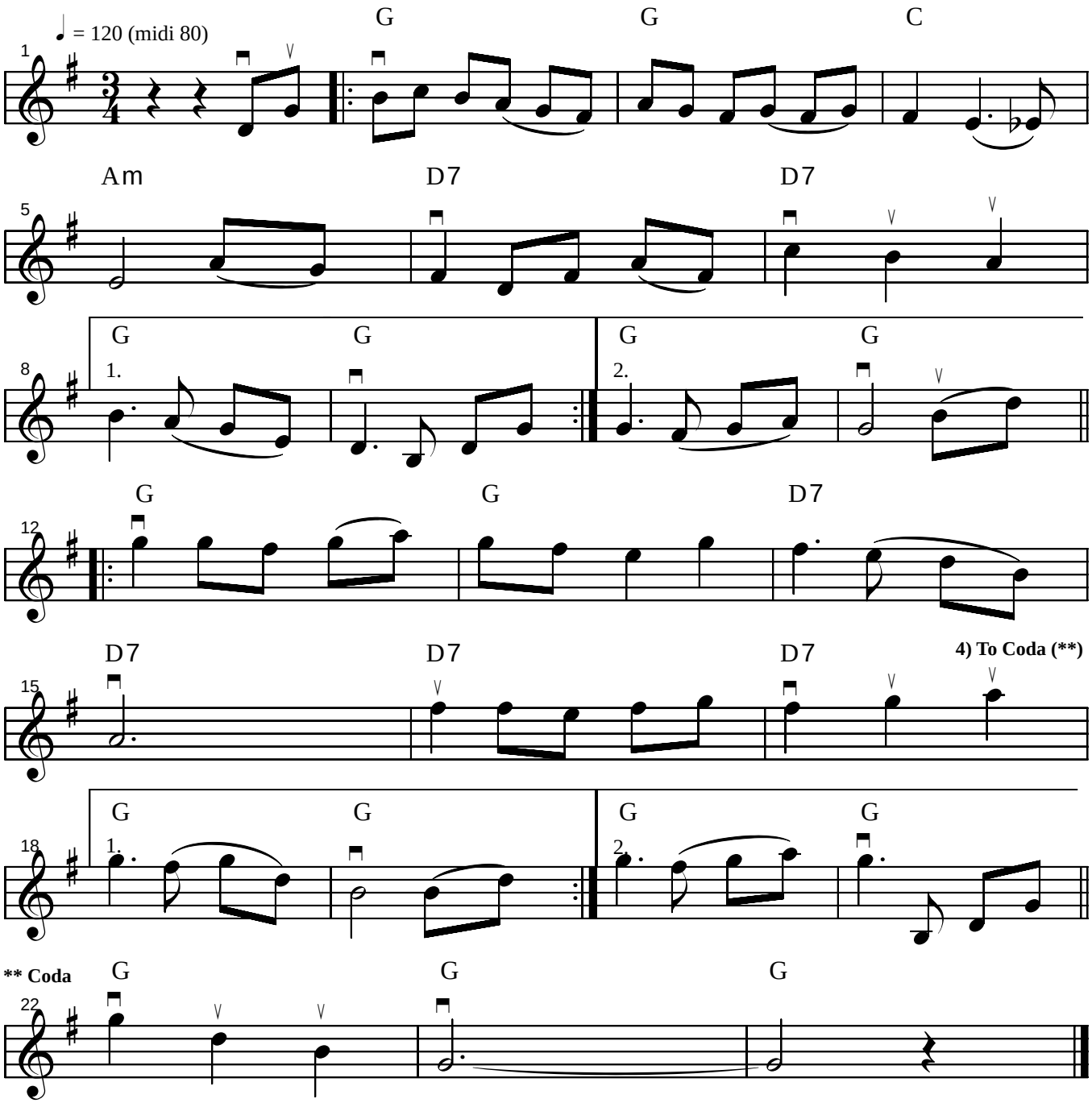

Notes:
- Part B: final time, go from measure 17 to Coda