The Dawn (Waltz) (1)

Scored:
2010-05-20

Don Messer, 19??
1) PMF arrangement, key of G

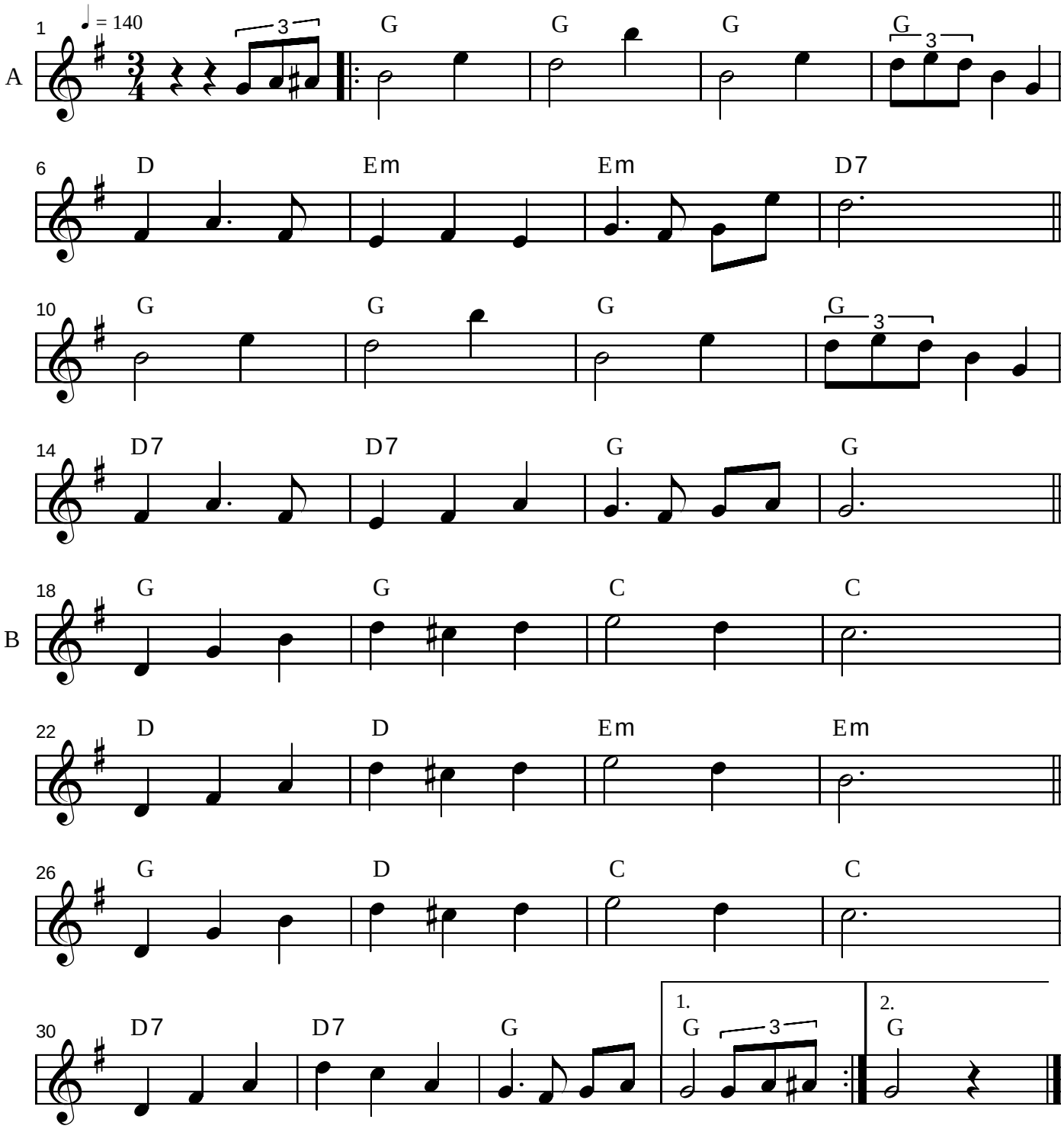

Notes:
- Origiinal version is scored in Bb, with no chords (Messer Anthology)
- Written for Don Messer's daughter Dawn (source: Back To The Sugar Camp}
- Current chords by Barrie McCombs (check Bertha's piano chords)